

THE CITY OF NAPOLEON
BUILDING & ZONING DEPARTMENT

255 W. RIVERVIEW

(419)592-4010

Building Permit

Page 1 of 1

Permit Number: BP2005-148

Printed: 9/12/2005

Property Address: 901 Lynne Ave.

Applicant Todd Carrothers
Address: 901 Lynne Ave

Approval Date: 9/12/2005

Napoleon, OH 43545

Phone: 419-592-4521

Owners

Name: Mr. Todd Carrothers
Address: 901 Lynne Ave

Phone: 419-592-4521

Contractors

Fees and Receipts:

Number	Description	Amount
FEE2005-708	Building Permit Fee (Auto)	\$18.00
Total Fees:		\$18.00

Description

Structure Use:

Start Date:

Construction Value: \$4,000.00

End Date:

Floor Areas

Living Space:

Other:

Basement/Storage:

Total Area:

Garage:

Description of work to be done: screened in porch

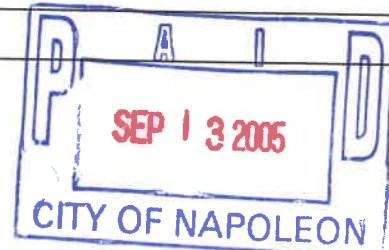

Applicant signature: 

Date: 9/12/05

SEP 13 2002

CITY OF NAPOLEON GENERAL PERMIT APPLICATION

THIS APPLICATION IS FOR RESIDENTIAL CONSTRUCTION INCLUDING BUILDING, ELECTRICAL, PLUMBING, MECHANICAL, DEMOLITIONS, REMODELING.

DATE: 9/12/05 JOB LOCATION: 901 LYNNE AVE.

OWNER: TODD CARROTHERS PHONE: 419-592-4521

OWNER ADDRESS: 901 LYNNE AVE. CITY: NAP ZIP: 43545

CONTRACTOR: HOMEOWNER PHONE: _____

CONTRACTOR LICENSED WITH THE CITY OF NAPOLEON?: YES: _____ NO: X

Is any of this job going to be subcontracted out? Yes: _____ No: X

If yes to whom: N/A

DESCRIPTION OF WORK TO BE PERFORMED: SCREENED-IN PORCH

PLEASE MARK THE TYPE OF WORK YOU WILL BE PERFORMING

- | | |
|---|--|
| <input type="checkbox"/> A/C ADD ON | <input type="checkbox"/> REMODELING |
| <input type="checkbox"/> BOILER REPLACEMENT | <input type="checkbox"/> ROOFING |
| <input type="checkbox"/> CURBING | <input type="checkbox"/> SEWER REPAIRS** |
| <input checked="" type="checkbox"/> DECKS * | <input type="checkbox"/> SIDEWALK* |
| <input type="checkbox"/> DRIVEWAY* | <input type="checkbox"/> SIDING |
| <input type="checkbox"/> ELECTRICAL SERVICE UPGRADE | <input type="checkbox"/> STORAGE SHED* |
| <input type="checkbox"/> ELECTRICAL SERVICE NEW | <input type="checkbox"/> SWIMMING POOL* |
| <input type="checkbox"/> FENCE* | <input type="checkbox"/> FURNACE REPLACEMENT |
| <input type="checkbox"/> ADDITIONS* | <input type="checkbox"/> TEMP ELECTRIC |
| <input type="checkbox"/> FURNACE NEW | <input type="checkbox"/> WATER TAP (size _____") |
| <input type="checkbox"/> LAWN METER | <input type="checkbox"/> WINDOWS |
| <input type="checkbox"/> PLUMBING | <input type="checkbox"/> ZONING |

*PLEASE INCLUDE A PICTURE SHOWING MEASUREMENTS FROM EXISTING STRUCTURES AND PROPERTY LINES. INDICATING THE TYPE OF WORK YOU WISH TO PERFORM.

** IF WORK REQUIRES GOING INTO THE STREET A STREET BOND IS REQUIRED!

FOR PERMIT COSTS PLEASE FILL OUT REVERSE SIDE.

PERMIT COST WORKSHEET

JOB	BASE FEE	TOTAL
SIDING (only) TOTAL SQ _____ X 1.00 +	\$5.00 =	\$ _____
ROOFING (only) TOTAL SQ _____ X 1.00 +	\$5.00 =	\$ _____
WINDOWS (only) # OF WINDOWS ___ X 1.00 +	\$5.00 =	\$ _____
ELECTRICAL # OF CIRCUITS ___ X 3.00 +	\$15.00 =	\$ _____
ELECTRICAL SERVICE UPGRADE	\$15.00 =	\$ _____
PLUMBING (INSIDE) repairs only	\$10.00 =	\$ _____
PLUMBING/SEWER (OUTSIDE)	\$25.00 =	\$ _____
WATER HEATER	\$5.00	\$ _____
SHED UNDER 200 SQ FT	\$ 5.00	\$ _____
FURNACE OR A/C (REPLACEMNT)	\$ 5.00	\$ _____
DEMOLITION (only)	\$30.00	\$ _____
SIDEWALK REPLACEMENT/ NEW	\$25.00	\$ _____
DRIVEWAY	\$25.00	\$ _____

ALL CONSTRUCTION, ALTERATIONS, REMODELING, SHEDS, DECKS & FENCES NOT LISTED ABOVE IS BASED ON COST OF WORK BEING PERFORMED.

COST OF WORK \$ 4000 (SEE CHART) \$ _____

0.00	-	250.00	0.00	11,000.00	-	11,999.00	25.00
250.00	-	1,000.00	10.00	12,000.00	-	12,999.00	26.00
1,000.00	-	1,999.00	12.00	13,000.00	-	13,999.00	27.00
2,000.00	-	2,999.00	14.00	14,000.00	-	14,999.00	28.00
3,000.00	-	3,999.00	16.00	15,000.00	-	15,999.00	29.00
4,000.00	-	4,999.00	18.00	16,000.00	-	16,999.00	30.00
5,000.00	-	5,999.00	19.00	17,000.00	-	17,999.00	31.00
6,000.00	-	6,999.00	20.00	18,000.00	-	18,999.00	32.00
7,000.00	-	7,999.00	21.00	19,000.00	-	19,999.00	33.00
8,000.00	-	8,999.00	22.00	20,000.00	-	20,999.00	34.00
9,000.00	-	9,999.00	23.00	21,000.00	-	21,999.00	35.00
10,000.00	-	10,999.00	24.00	22,000.00	-	22,999.00	36.00
				Over 22,999	Please Call		

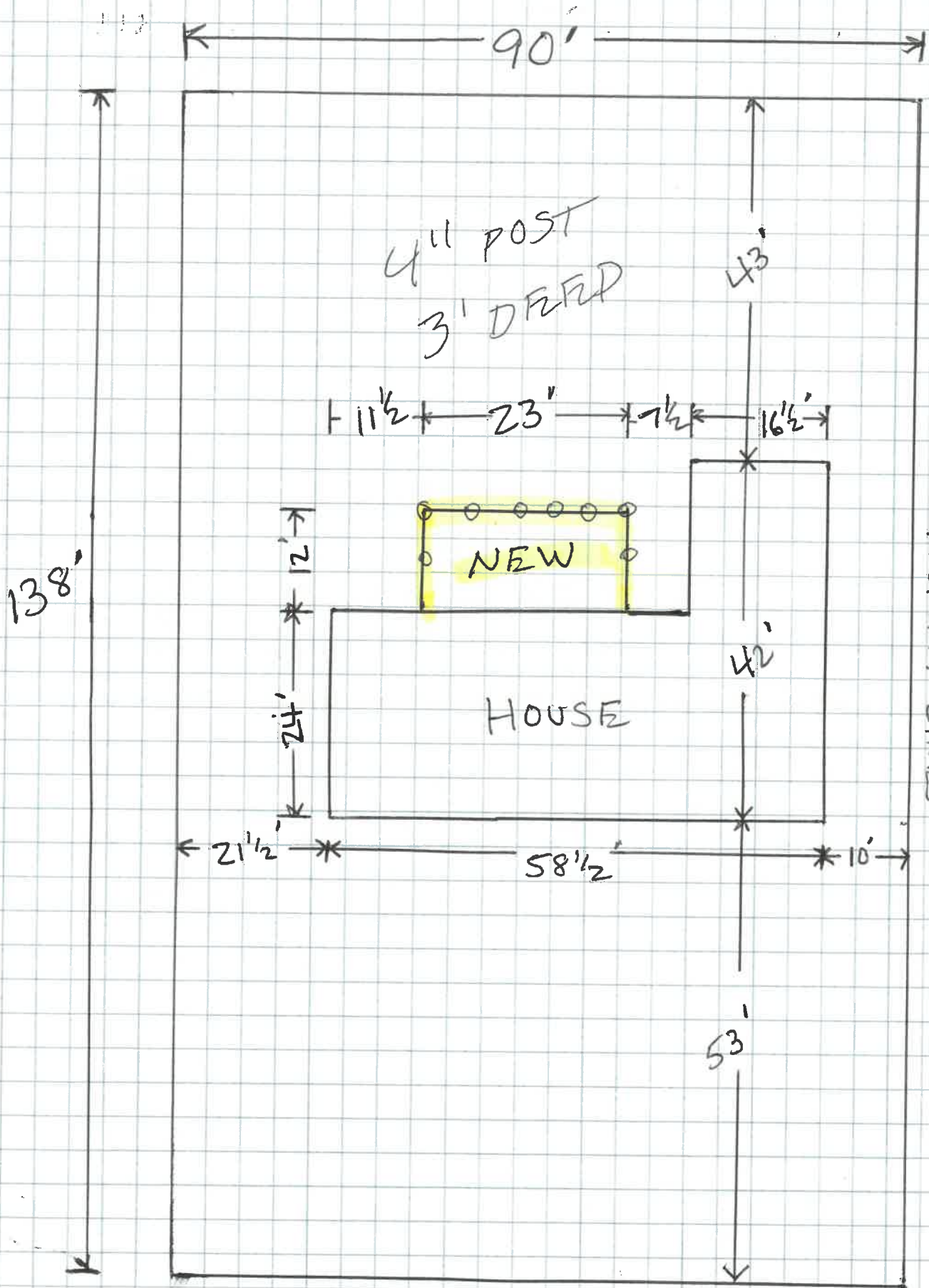

TODD CARPENTERS
 901 LYNNE AVE.
 592-4521
 966-2540

LYNNE AVE

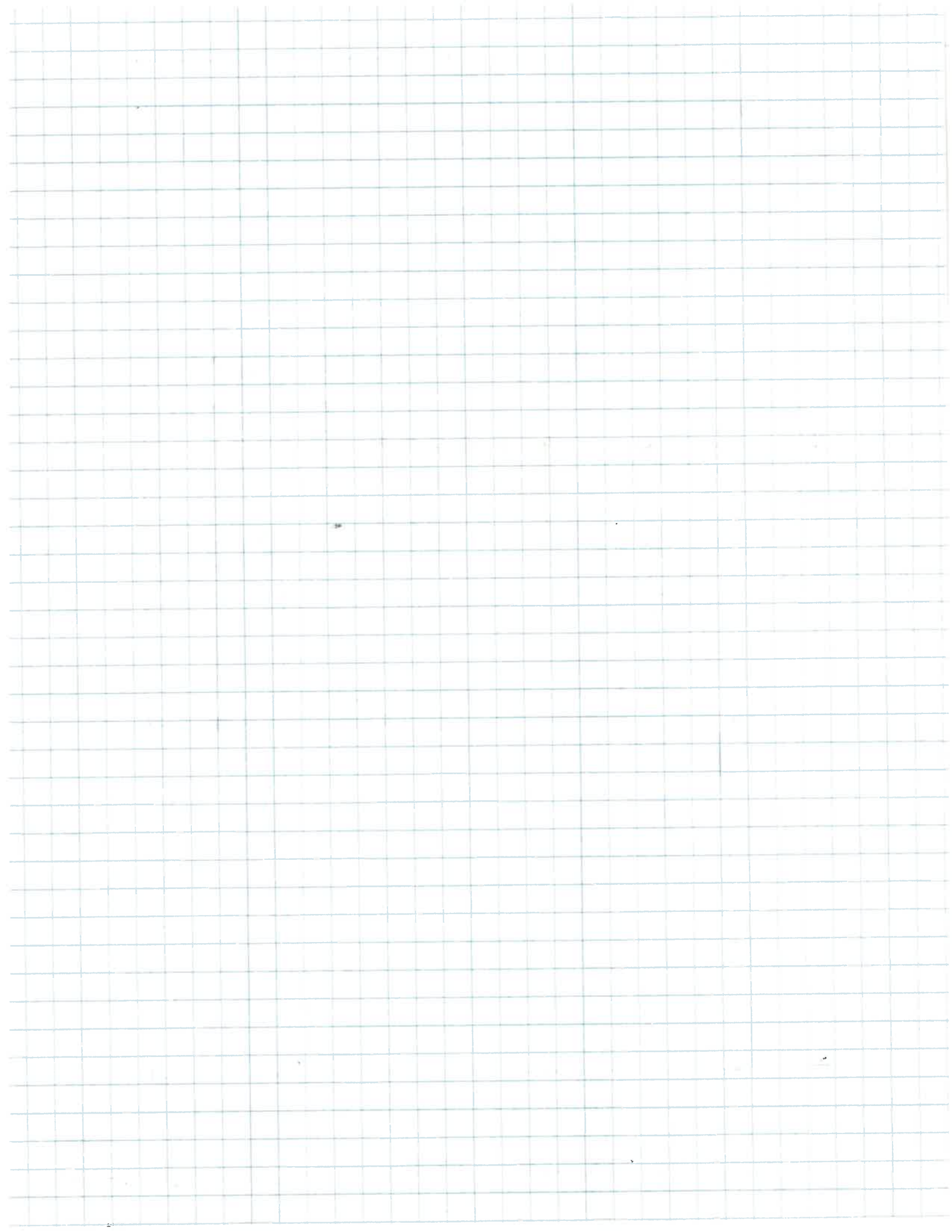

THE CITY OF NAPOLEON

**BUILDING & ZONING DEPARTMENT
255 W. RIVERVIEW
(419)592-4010**

F

Inspections

Page 1 of 1

Address: 901 Lynne Ave.
Napoleon, OH 43545

Printed: 1/26/2006

Applicant: Todd Carrothers

Permit Number: BP2005-148

Inspection Date: 9/22/2005
Inspection Number: INSP2005-325
Inspection Type: Footer

Inspector: Tom
Status: Approved
Passed?

Required Steps:

Comments: oked post depth

Inspection Date: 11/1/2005
Inspection Number: INSP2005-388
Inspection Type: Framing

Inspector: Tom
Status: Approved
Passed?

Required Steps:

Comments: oked porch floor framing for cover

Inspection Date: 1/17/2006
Inspection Number: INSP2006-9
Inspection Type: Building Final

Inspector: Tom Zimmerman
Status: Complete
Passed?

Required Steps:

Comments:

Other Fields:

THE CITY OF NAPOLEON

BUILDING & ZONING DEPARTMENT

255 W. RIVERVIEW

(419)592-4010

Building Permit

Permit Number: BP2006-3

Page 1 of 1

Printed: 1/9/2006

Property Address: 901 Lynne Ave.

Applicant

Address: Homer's Handyman Service
4580 County Road N
McClure, OH 43534

Approval Date: 1/9/2006

Phone: 419-748-7609

Owners

Name: Mr. Todd Carrothers
901 Lynne Ave
Napoleon, OH 43545

Phone: 419-592-4521

Contractors Homer's Handyman Service
Address: 4580 County Road N
McClure, OH 43534

Phone 419-748-7609

Fees and Receipts:

Number	Description	Amount
FEE2006-26	Reroofing/Siding/Gutters (Auto)	\$25.00
Total Fees:		\$25.00

Description

Structure Use:

Start Date: 1/9/2006

Construction Value:

End Date: 2/10/2006

Floor Areas: Living Space: Basement/Storage: Garage:

Description of work to be done:

Re-siding & extending overhang 2'

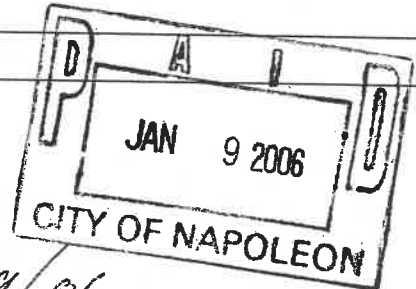

Applicant signature: _____

Date: 1/9/06

CITY OF NAPOLEON GENERAL PERMIT APPLICATION

THIS APPLICATION IS FOR RESIDENTIAL CONSTRUCTION INCLUDING BUILDING, ELECTRICAL, PLUMBI
MECHANICAL, DEMOLITIONS, REMODELING.

DATE: 1/16/06 JOB LOCATION: 901 South Lyune Avenue

OWNER: Todd Carrothers PHONE: _____

OWNER ADDRESS: 901 South Lyune Avenue CITY: Napoleon ZIP: 43545

CONTRACTOR: Homer's Handyman Service

PHONE #: 419-748-7609 CELL PHONE#: 419-966-6266

CONTRACTOR LICENSED WITH THE CITY OF NAPOLEON?: YES NO:

Is any of the above job going to be subcontracted out? Yes No:

If yes to whom: _____

DESCRIPTION OF WORK TO BE

PERFORMED: reside, extend front overhang 2'

ESTIMATED COMPLETION DATE: 3 weeks

PLEASE MARK THE TYPE OF WORK YOU WILL BE PERFORMING

- | | |
|---|--|
| <input type="checkbox"/> A/C ADD ON | <input type="checkbox"/> REMODELING |
| <input type="checkbox"/> BOILER REPLACEMENT | <input checked="" type="checkbox"/> ROOFING |
| <input type="checkbox"/> CURBING | <input type="checkbox"/> SEWER REPAIRS** |
| <input type="checkbox"/> DECKS * | <input type="checkbox"/> SIDEWALK* |
| <input type="checkbox"/> DRIVEWAY* | <input checked="" type="checkbox"/> SIDING |
| <input type="checkbox"/> ELECTRICAL SERVICE UPGRADE | <input type="checkbox"/> STORAGE SHED* |
| <input type="checkbox"/> ELECTRICAL SERVICE NEW | <input type="checkbox"/> SWIMMING POOL* |
| <input type="checkbox"/> FENCE* | <input type="checkbox"/> FURNACE REPLACEMENT |
| <input type="checkbox"/> ADDITIONS* | <input type="checkbox"/> TEMP ELECTRIC |
| <input type="checkbox"/> FURNACE NEW | <input type="checkbox"/> WATER TAP (size _____") |
| <input type="checkbox"/> LAWN METER | <input type="checkbox"/> WINDOWS |
| <input type="checkbox"/> PLUMBING | <input type="checkbox"/> ZONING |

*PLEASE INCLUDE A PICTURE SHOWING MEASUREMENTS FROM EXISTING STRUCTURES AND
PROPERTY LINES. INDICATING THE TYPE OF WORK YOU WISH TO PERFORM.

** IF WORK REQUIRES GOING INTO THE STREET A STREET BOND IS REQUIRED!

FOR PERMIT COSTS PLEASE FILL OUT REVERSE SIDE

PERMIT COST WORKSHEET

JOB	BASE FEE	TOTAL
SIDING (only) TOTAL SQ <u>20</u> X 1.00 +	\$5.00 =	\$ _____
ROOFING (only) TOTAL SQ _____ X 1.00 +	\$5.00 =	\$ _____
WINDOWS (only) # OF WINDOWS _____ X 1.00 +	\$5.00 =	\$ _____
ELECTRICAL # OF CIRCUITS _____ X 3.00 +	\$15.00 =	\$ _____
ELECTRICAL SERVICE UPGRADE	\$15.00 =	\$ _____
PLUMBING (INSIDE) repairs only	\$10.00 =	\$ _____
PLUMBING/SEWER (OUTSIDE)	\$25.00 =	\$ _____
WATER HEATER	\$5.00	\$ _____
SHED UNDER 200 SQ FT	\$ 5.00	\$ _____
FURNACE OR A/C (REPLACEMNT)	\$ 5.00	\$ _____
DEMOLITION (only)	\$30.00	\$ _____
SIDEWALK REPLACEMENT/ NEW	\$25.00	\$ _____
DRIVEWAY	\$25.00	\$ _____

ALL CONSTRUCTION, ALTERATIONS, REMODELING, SHEDS, DECKS & FENCES NOT LISTED ABOVE IS BASED ON COST OF WORK BEING PERFORMED.

COST OF WORK \$ _____ (SEE CHART) \$ _____

0.00	-	250.00	0.00	11,000.00	-	11,999.00	25.00
250.00	-	1,000.00	10.00	12,000.00	-	12,999.00	26.00
1,000.00	-	1,999.00	12.00	13,000.00	-	13,999.00	27.00
2,000.00	-	2,999.00	14.00	14,000.00	-	14,999.00	28.00
3,000.00	-	3,999.00	16.00	15,000.00	-	15,999.00	29.00
4,000.00	-	4,999.00	18.00	16,000.00	-	16,999.00	30.00
5,000.00	-	5,999.00	19.00	17,000.00	-	17,999.00	31.00
6,000.00	-	6,999.00	20.00	18,000.00	-	18,999.00	32.00
7,000.00	-	7,999.00	21.00	19,000.00	-	19,999.00	33.00
8,000.00	-	8,999.00	22.00	20,000.00	-	20,999.00	34.00
9,000.00	-	9,999.00	23.00	21,000.00	-	21,999.00	35.00
10,000.00	-	10,999.00	24.00	22,000.00	-	22,999.00	36.00
				Over 22,999		Please Call	

City of Napoleon

BUILDING & ZONING DEPARTMENT

255 W Riverview

(419)592-4010

Inspection Record

Inspection #: INSP2006-10

Page: 1

Printed: 1/26/2006

Address: 901 Lynne Ave.
Napoleon, OH 43545

Reference #: BP2006-3

Applicant: Mr. Todd Carrothers

Directions To Parcel:

Inspection Type: Building Final

Date: 1/17/2006

Inspector: Tom Zimmerman

Status: Complete

Passed?

Required Steps:

Comments: oked new siding

Inspection Checklist:

Corrections:

Correction Code:

Date:

Correction Description:

Status:

Correction Made Date:

Conditions:

Condition Code:

Description:

Date:

Department:

Status:

Other Fields:

